

- 18 From a 4 metre length of wood I cut 1.63 metres and then 2.08 metres. What length of wood is left?

Ans \_\_\_\_\_ m

- 19 How much change do I have from £10.00 if I spend £3.90 and £4.25?

Ans £ \_\_\_\_\_

- 20 How many 12p oranges can be bought using £1?

Ans \_\_\_\_\_ oranges

- 21 A teacher takes a group of nine 8-year-old pupils to the seaside by train. The return fare is £2.30 per child and £4.80 per adult. How much in total does the teacher pay in return fares?

Ans £ \_\_\_\_\_

- 22 19 x 19 is approximately how many? Circle one answer.

40      140      400      440      4000

- 23 1287 - 195 is approximately how many? Circle one answer.

900      1000      1100      1150      1500

- 24 This calculator display shows the average weight in grams of plums in a box. What is the weight to the nearest gram?

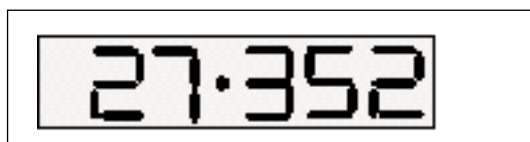

Ans \_\_\_\_\_ grams

- 25 This calculator display shows the average wage earned by 8 workmen. What is their average wage to the nearest pound?

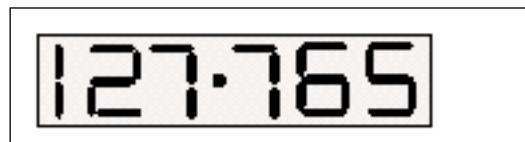

Ans £ \_\_\_\_\_

- 26 Write 8 X 8 in index form.

Ans \_\_\_\_\_

- 27 Calculate  $5^3$ .

Ans \_\_\_\_\_

- 28 What fraction is equivalent to  $\frac{1}{3}$ ? Circle one answer.

$\frac{3}{4}$        $\frac{2}{3}$        $\frac{2}{6}$        $\frac{1}{7}$        $\frac{1}{30}$

- 29 What fraction is equivalent to  $\frac{4}{10}$ ? Circle one answer.

$\frac{4}{5}$        $\frac{3}{5}$        $\frac{1}{7}$        $\frac{2}{5}$        $\frac{1}{10}$

- 30 What fraction is the same as 75%? Circle one answer.

$\frac{7}{10}$        $\frac{3}{4}$        $\frac{75}{75}$        $\frac{1}{8}$        $\frac{1}{2}$

- 31 What percentage is the same as  $\frac{1}{5}$ ? Circle one answer.

10%      50%      75%      25%      20%

- 32 1 litre is approximately  $1\frac{3}{4}$  pints. How many pints in 2 litres?

Ans \_\_\_\_\_ pints